

**NOTES**

THE CONTRACTOR TO CHECK ALL WORKING DIMENSIONS ON SITE BEFORE PUTTING ANY WORK IN HAND.  
 ANY DISCREPANCY SHALL BE BROUGHT TO THE ATTENTION OF THE PROJECT OFFICER WITHOUT DELAY

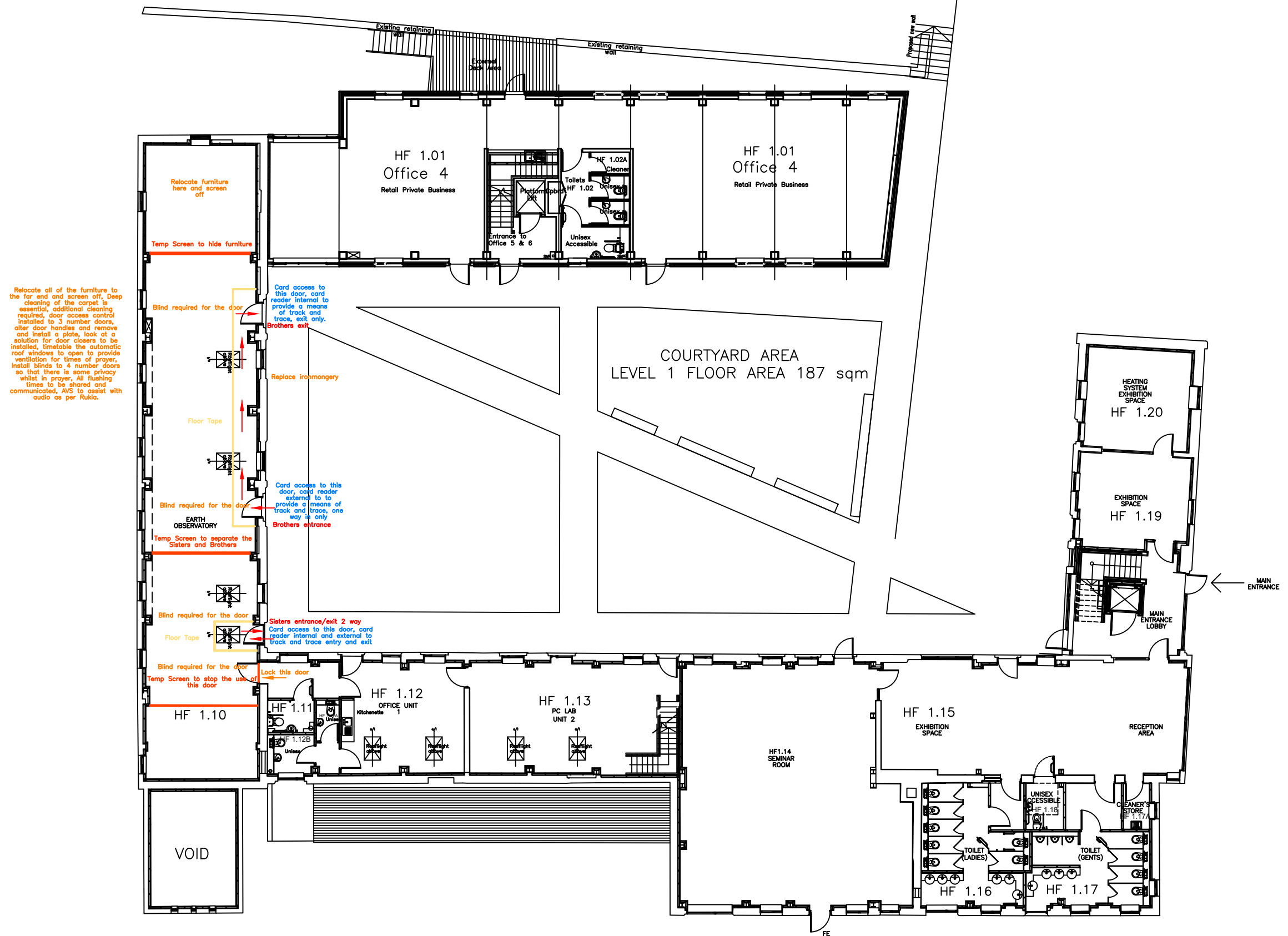

Relocate all of the furniture to the far end and screen off. Deep cleaning of the carpet is essential, additional cleaning required, door access control installed to 3 number doors, alter door handles and remove and install a plate, look at a solution for door closers to be installed, timetable the automatic roof windows to open to provide ventilation for times of prayer, install blinds to 4 number doors so that there is some privacy whilst in prayer. All flushing times to be shared and communicated, AVS to assist with audio as per Rukia.

AS CONSTRUCTED		
REV	DATE	AMENDMENTS
B	06/01/2019	Updates following V.Gould-Boam survey comments.
PROJECT OFFICER		
PROJECT ENVIRONMENTAL HUB (HOME FARM HOUSE)		
DESCRIPTION OF SHEET Ground Floor		
SHEET NUMBER		OF
DRAWN BY C Beeston		
DATE AUGUST 2020		
SCALE 1:200 @ A3		
FILE NUMBER		
DRAWING NUMBER		
REVISION B	DRAWING SIZE A3	

CAD FILE LOCATION:-



ESTATES & DEVELOPMENT DIRECTORATE  
 KEELE  
 STAFFORDSHIRE  
 ST5 5BG