

NOTES
 THE CONTRACTOR TO CHECK ALL WORKING DIMENSIONS ON SITE BEFORE PUTTING ANY WORK IN HAND. ANY DISCREPANCY SHALL BE BROUGHT TO THE ATTENTION OF THE PROJECT OFFICER WITHOUT DELAY

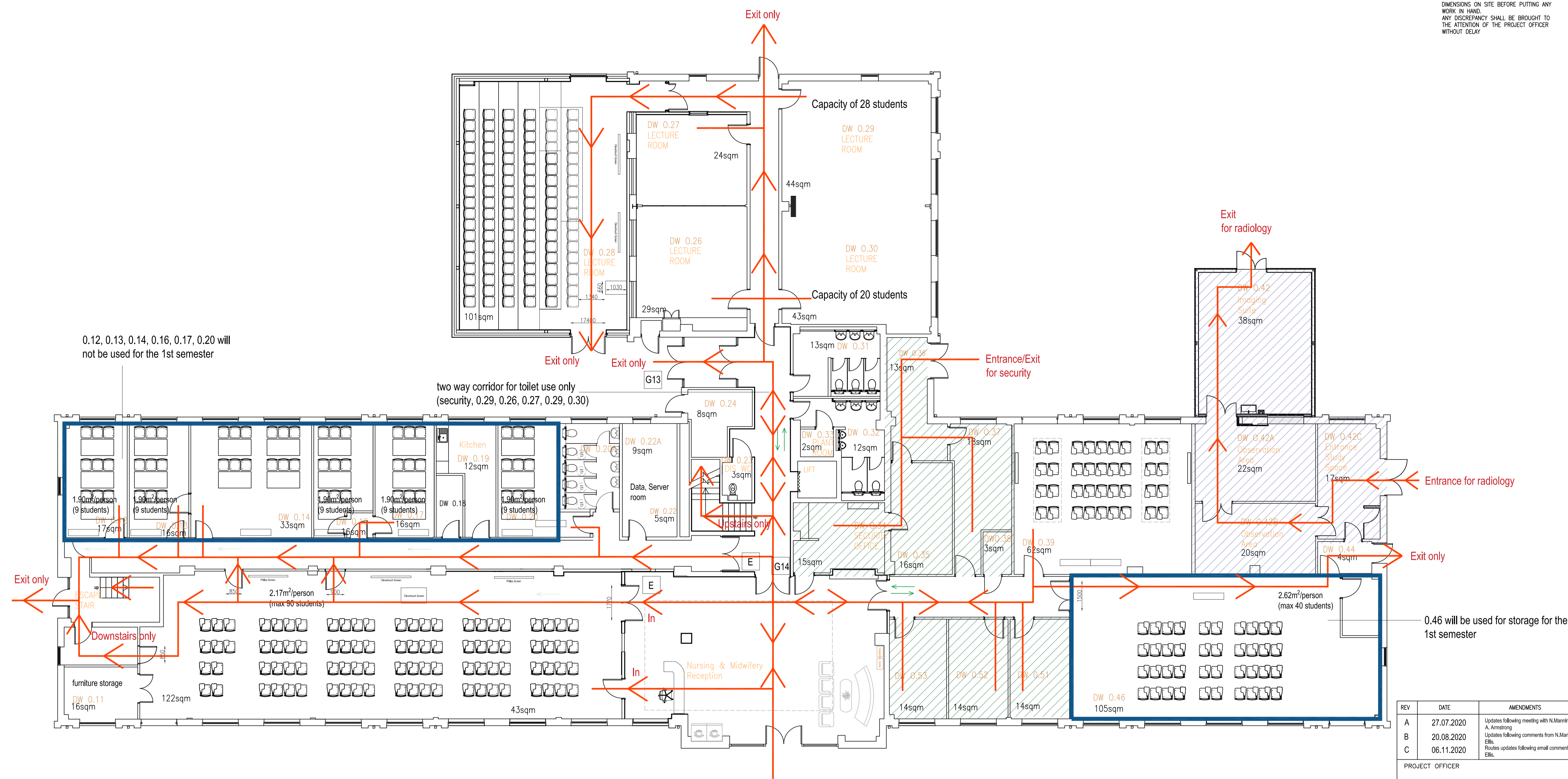

0.12, 0.13, 0.14, 0.16, 0.17, 0.20 will not be used for the 1st semester

two way corridor for toilet use only (security, 0.29, 0.26, 0.27, 0.29, 0.30)

0.46 will be used for storage for the 1st semester

2 way door (entrance/exit) to double door with sign G14 for disability & operational 24/hr reception.

KEY	
	Security department
	Imaging suite
	New construction
G14	No exit to front other than security
G13	STOP No entry
E	One way system in place

- Notes:**
- Plan created according to Nursing & Midwifery, Security and Imaging Suite departments comments/hand drawings
 - Building users will manage teaching spaces
 - Rooms will be accessed according to plan

REV	DATE	AMENDMENTS
A	27.07.2020	Updates following meeting with N.Manning, C. Ellis, A. Armstrong
B	20.08.2020	Updates following comments from N.Manning & C. Ellis.
C	06.11.2020	Routes updates following email comments from C. Ellis.

PROJECT OFFICER	
PROJECT Nursing & Midwifery school COVID19 Layout	
DESCRIPTION OF SHEET GROUND FLOOR PLAN Option C – Basic Scheme Indicative Plan	
SHEET NUMBER	OF
DRAWN BY Evi Brazioti	
DATE 07/07/2020	
SCALE 1:100 @ A1	
FILE NUMBER	
DRAWING NUMBER 452P-X-05-01	
REVISION C	DRAWING SIZE A1

