





Notes

The contractor is to check all working dimensions on site before putting any work in hand. Any discrepancy shall be brought to the attention of the project officer without delay.

Key

-  Lift – Access to upper floors.
-  Perspex Barriers
-  One way direction of flow.
-  No Entry
-  Two way direction of flow.
- Note – All stairs are downward flow only

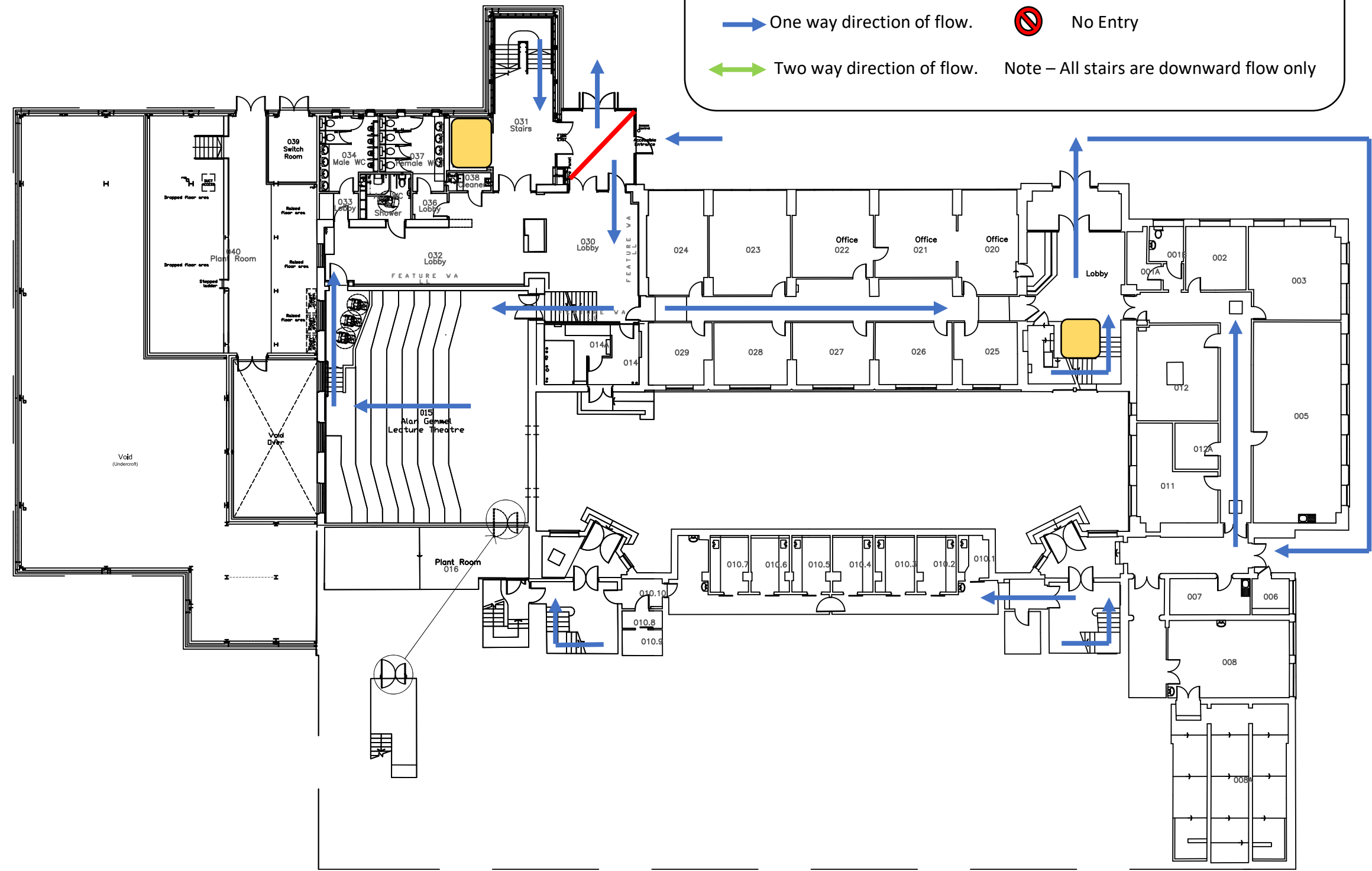

**AS
CONSTRUCTED**

Rev	Date	Amendments
C	04/10/2017	Alterations to reflect Halliday Meeham drawing HM-4792-42101_AF.
Project Officer		
Project Huxley Building		
Description of Sheet Ground Floor Plan		
Drawn By Ashley Dean		
Date October 2017		
Scale 1:250 @ A3		
Drawing Number B016-X-01-1		
Extract Number -		
Revision C	Drawing Size A3	